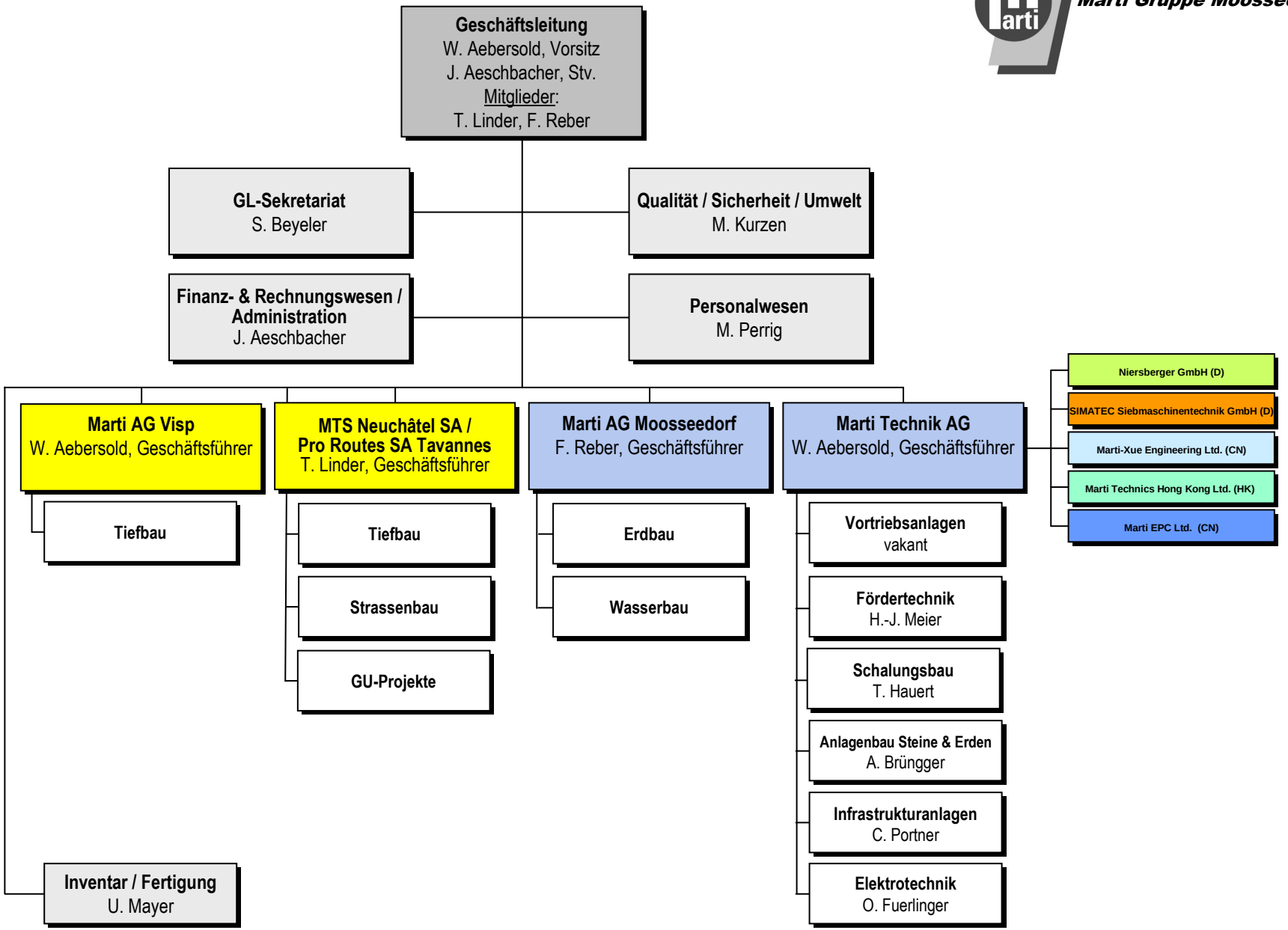Marti Gruppe Moosseedorf